

Automatic Location Tracking System

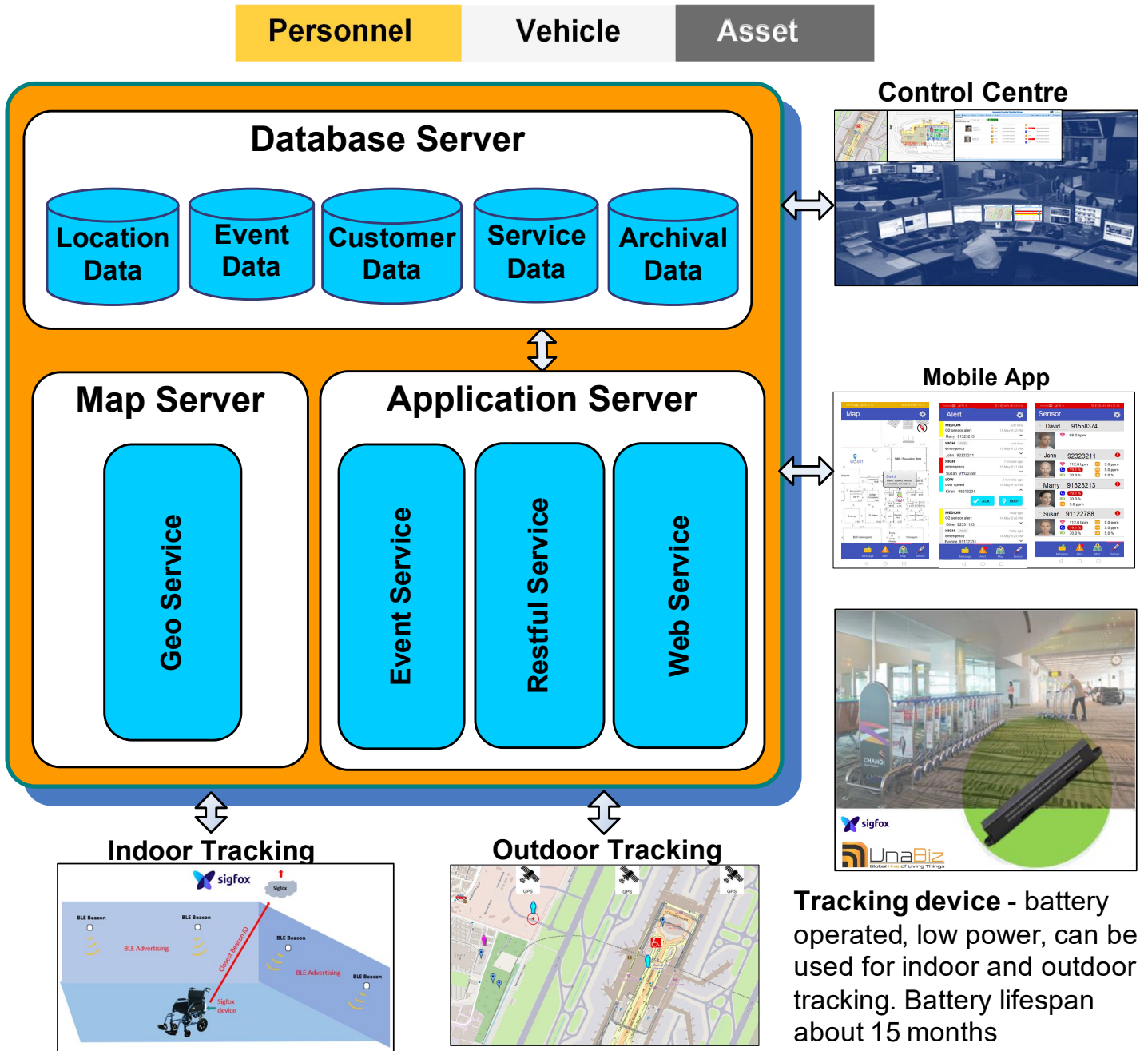

Overview

Seamless Outdoor & Indoor tracking of devices / device groups along with sensor monitoring for public security, safety and operation staff, where a device can be associated with a personnel, vehicle or asset. Secure & reliable positioning using technologies such as: GPS | Wi-Fi | BLE | RFID | UWB.

Flexible rule-based real-time alert generation & notification.

Extensive reports allowing key data to be examined in a variety of formats.



Automatic Location Tracking System

Features

Map

- Select & track outdoor/indoor device(s) on map
- Pan/zoom map, show device details, distance calculator, etc
- Show Geozones
- Replay position
- Adopt technology for different accuracy (e.g. using GPS, iBeacon, WiFi etc).
- Support different type of maps (e.g. ESRI shape, Geotiff, Geo & PostGIS database, Google map & Openstreet map)
- Support indoor tracking using BLE trilateration technique similar to GPS

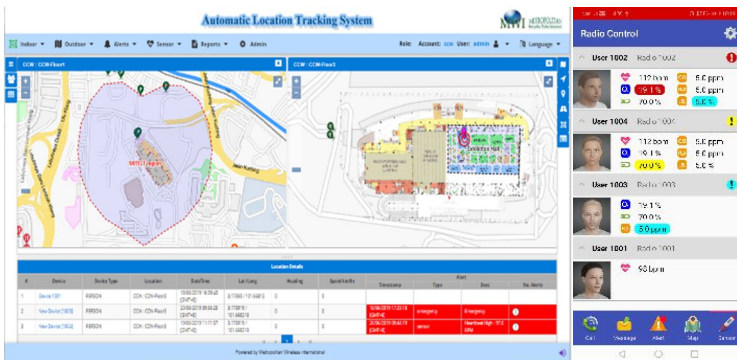

Alert

- Alert for abnormal activities (e.g. emergency, geo-fencing, sensor etc) can be highlighted on map and notified via SMS and email
- Query of historical alert

Administration

- User Account
- Role & Access Control
- Personnel, Vehicle & Asset
- Rule-based Alert

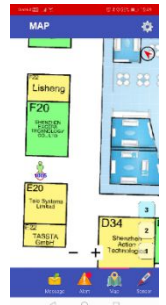

Geo-fencing

- Geozones can be created to track devices inside / outside geozones
- Alert rules can be created with combination of multiple geozones

Point-of-Interest (POI)

- To add wayside points in database so that they can be displayed on Map

Reports

- Device/Group Event Detail Report & Group Last Location Summary Report

Language Support

- English; others languages are offered as options

Existing Clients

- Police Force, Military Personnel, Security Agencies, Telco Operators, Civil Defence Personnel

Key Benefits

- ALTS can be used to track personnel and assets both indoors and outdoors with low set up cost for indoor tracking
- Tracking of assets so that the assets can be found quickly
- Track usage data for maintenance and optimisation purpose
- Moving the assets to the location to where there is high demand
- Alerts based on location or based on sensor data
- Can interface to low cost and low bandwidth networks e.g. Sigfox



Energy efficient
Low network cost
Global reach
Lightweight IoT
Simple Deployment

Metropolitan Wireless International (MWI) Pte. Ltd.

421 Tagore Industrial Avenue, #02-19 (Upper Deck) Tagore 8, Singapore 787805
Tel : (+65) 98382848 Fax: (+65) 63444546
enquiry@mwi.com.sg



MWI India Pvt Ltd

No.18, Sri Krishna Arcade, 2nd Floor, ITI Layout, New BEL Road, Bangalore 560054
Tel: (+91) 80 4150 3459